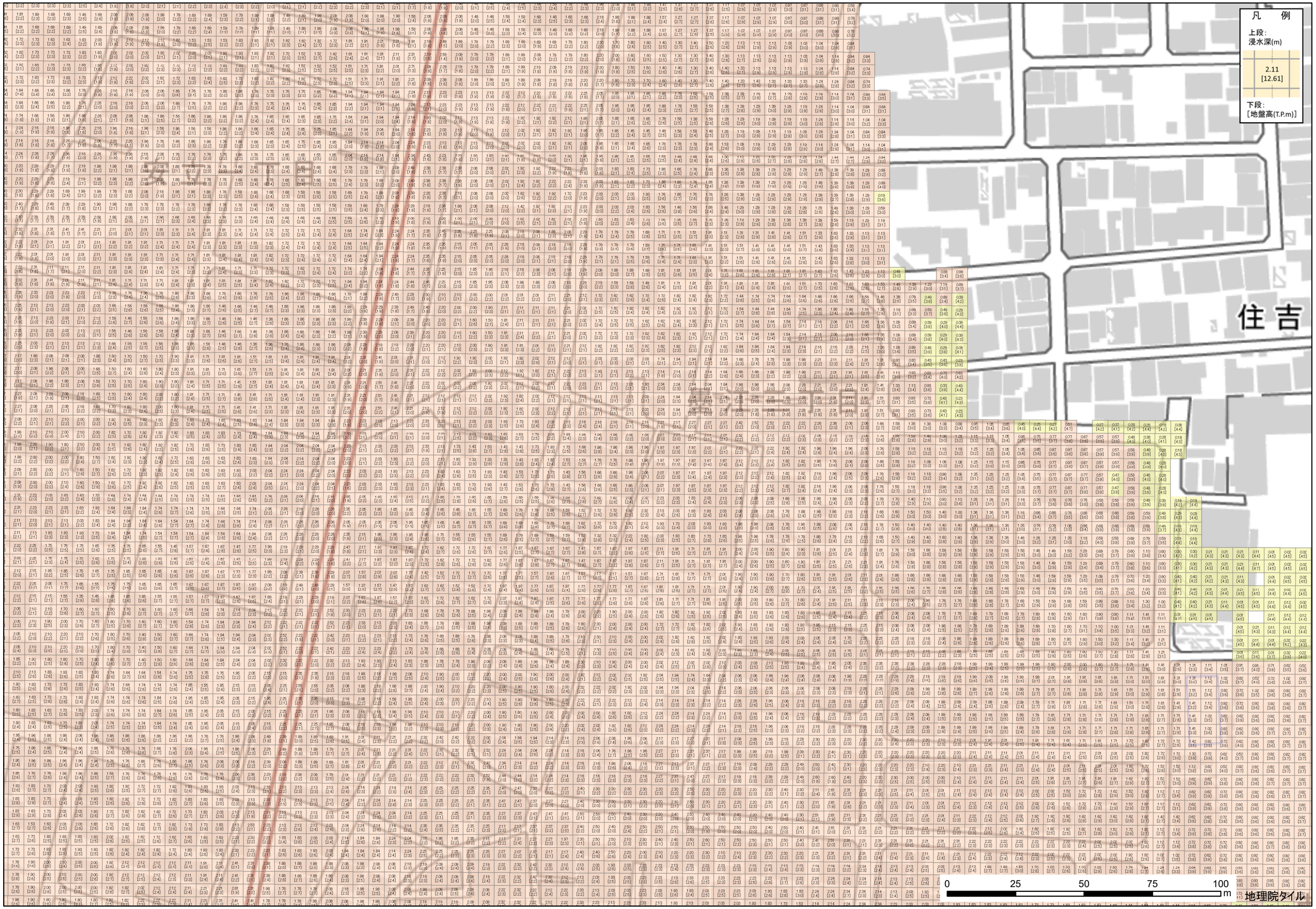35-14