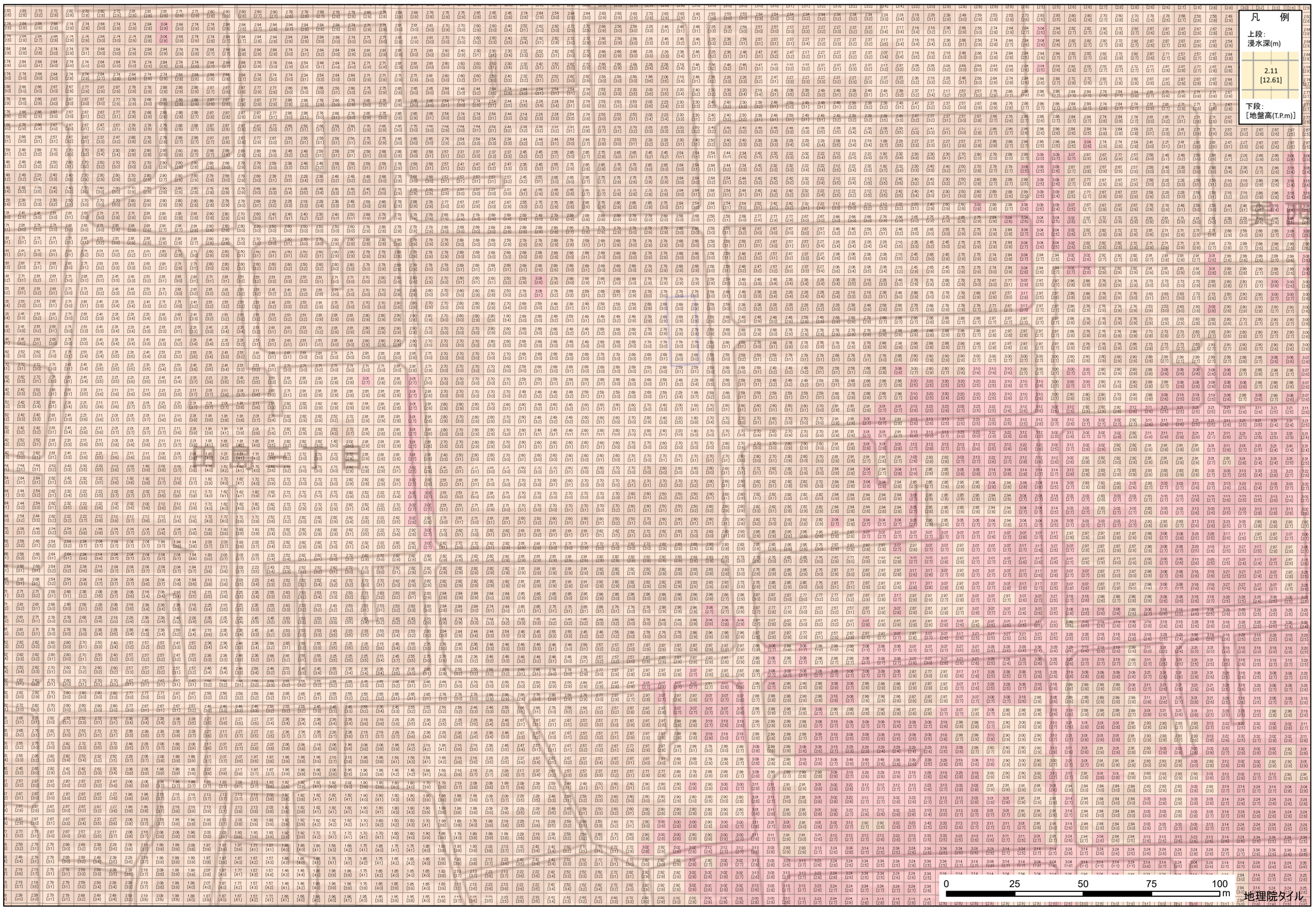20−26