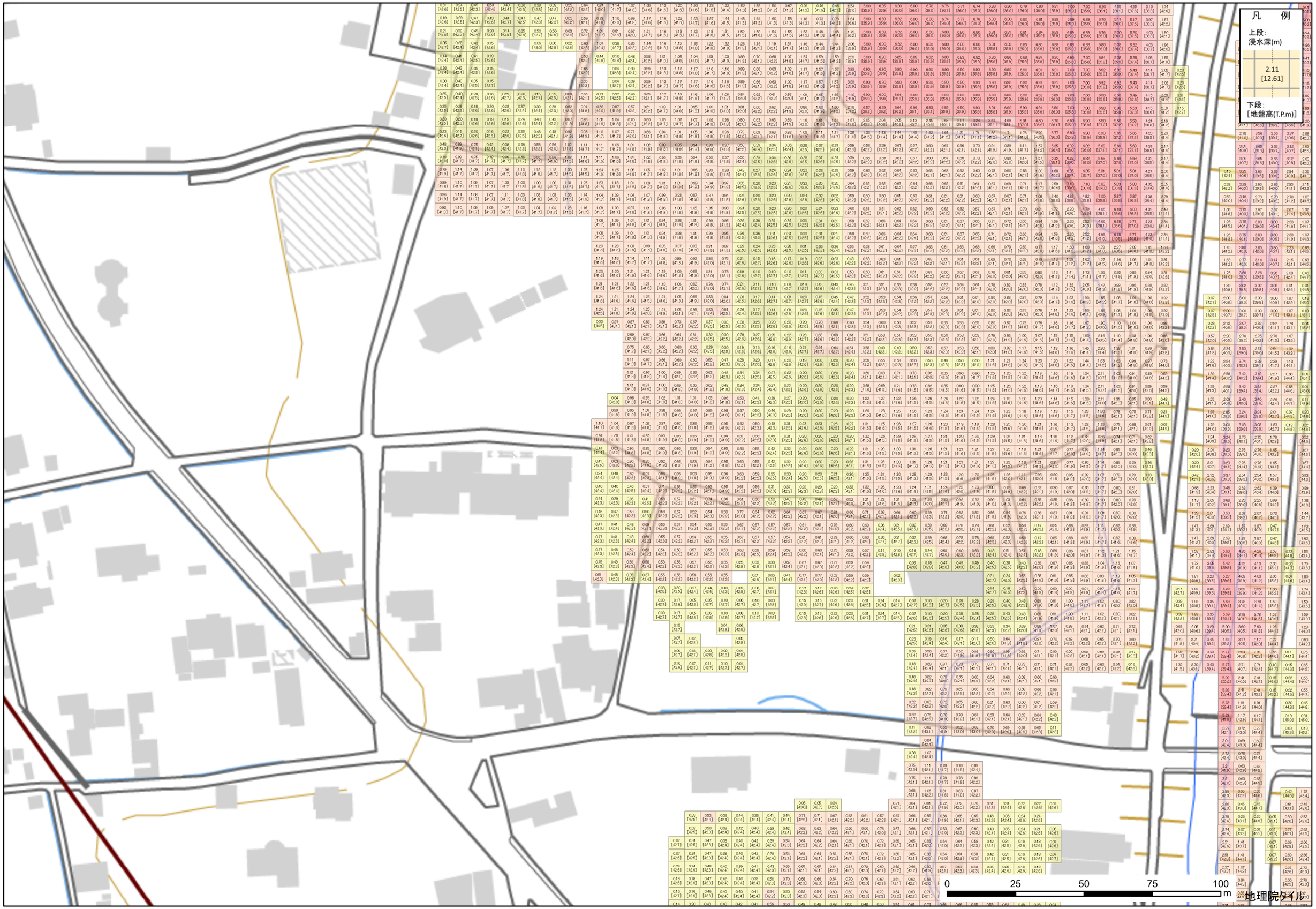47-72