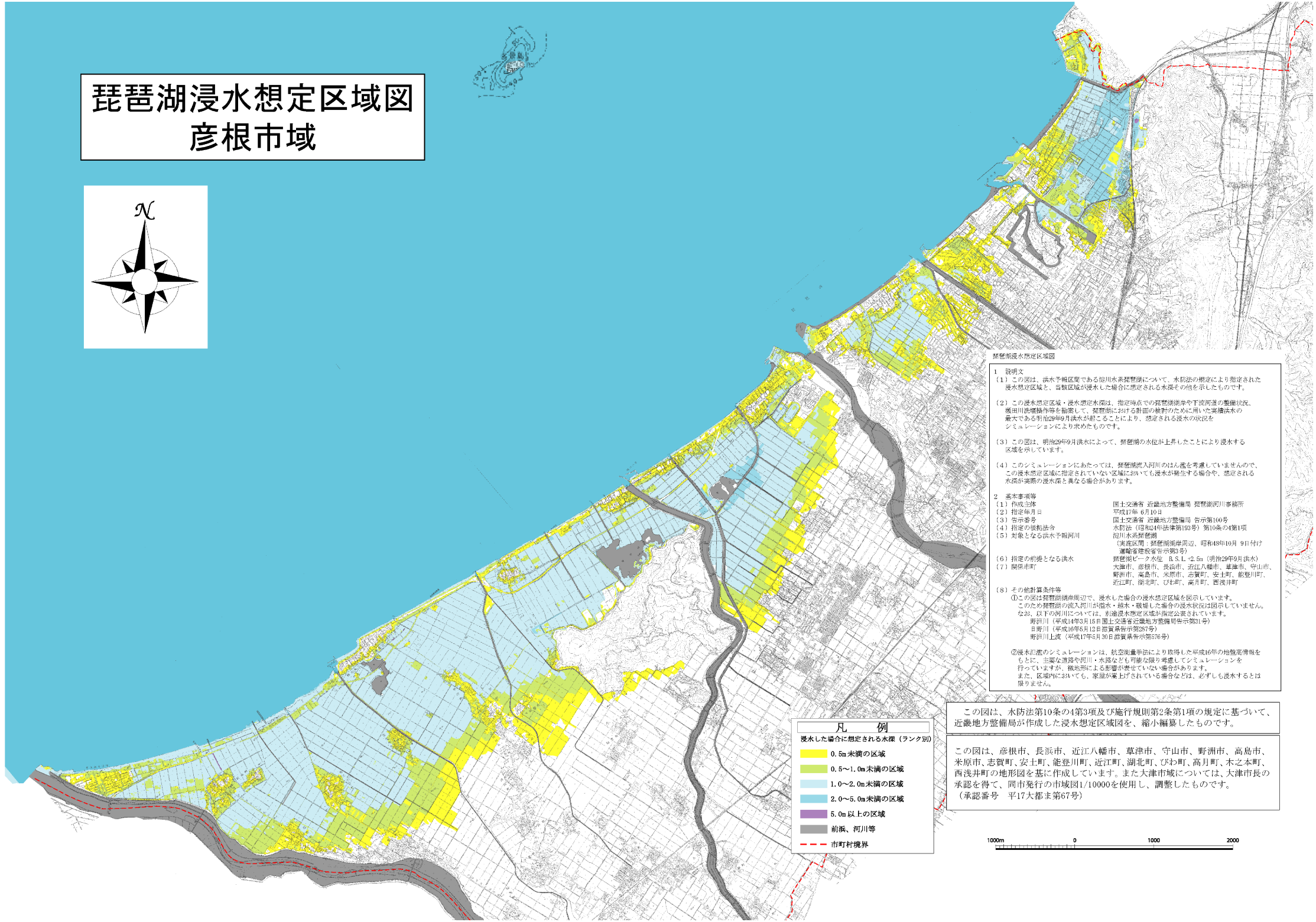琵琶湖浸水想定区域図
彦根市域